Technical Sheet

Semi-Recessed

- PLF8S
- PLF14S

EQUIPARTS
Repair Parts Specialists
TOLL FREE: 800-442-6622
PITTSBURGH: 412-781-9100
www.equiparts.com
That Hard to Find Part is Right Here !



Suggested Specification

Model PLF8S shall deliver 8.0 gph of 50° F degree water at 90° F ambient and 80° F inlet water. Model PLF14S shall deliver 14.0 gph of 50° F degree water at 90° F ambient and 80° F inlet water Cabinet finish shall be greystone powder coated paint on galvanized steel or brushed stainless steel. Shall use R-134a refrigerant. Shall comply with ANSI 117.1. Shall be listed by Underwriters Laboratories to US and Canadian standards. Shall comply with ANSI/NSF 61 and NSF/ANSI 372.

Models

- PLF8S delivers 8.0 gph of chilled drinking water
- PLF14S delivers 14.0 gph of chilled drinking water

Standard Features

- Dial-A-Drink® bubbler
- Waterways are Lead-Free in materials & construction
- Stainless steel top
- Welded, heavy-gauge steel frame
- High efficiency cooling system

Finishes

- Standard cabinet finish: Greystone powder coated paint on galvanized steel
- Optional finishes: Sandstone powder coated paint; Stainless steel (at additional cost)

Installation

- Prior to roughing consult with local, state and federal codes for proper mounting height
- Shipped with complete instructions and wall mounting bracket
- Removable side and front panels provide easy access for installation

Options

- Glass/Carafe Filler (Factory Installed)

Limited 5-Year Warranty

(Continental limits of the United States and Canada)
Five years on the sealed refrigeration system and most component parts. Detailed warranty certificate enclosed with each water cooler; sample available upon request.

Export Warranty

One year on components parts. Detailed warranty certificate enclosed with each drinking fountain; sample copy available upon request.

Certifications/Compliance

- Certified to UL 399 and CAN/CSA C22.2 No.120 (electric water coolers only)
- Product Certified to NSF/ANSI Standard 61-G & 372 and conforms with the lead content requirements for “lead free” plumbing as defined by California, Vermont, Maryland, and Louisiana state laws and the U.S. Safe Drinking Water Act.
-

WARNING:
Cancer and Reproductive Harm
www.P65Warnings.ca.gov

Model	50° F Drinking Water 90° F Ambient Air Temp*			Hot’N Cold™ Model	115 Volts, 60 HZ			Glass Filler Acc. Option	Cabinet Color Finish	Net Wt. Approx.
	Rated Capacity GPH	Base Rate GPH	Pre-Cooler		Compr. HP	Full Load Amps	Rated Watts			
PLF8S	8.0	8.0	No	No	1/4	4.6	460	No	Yes	94 Lbs
PLF14S	14.0	8.0	Yes	No	1/4	4.6	460	Yes	Yes	99 Lbs

*Industry standard rating condition 80° F inlet water temperature

Specifications subject to change without notice

OASIS® SEMI-RECESSED WATER COOLER MODELS

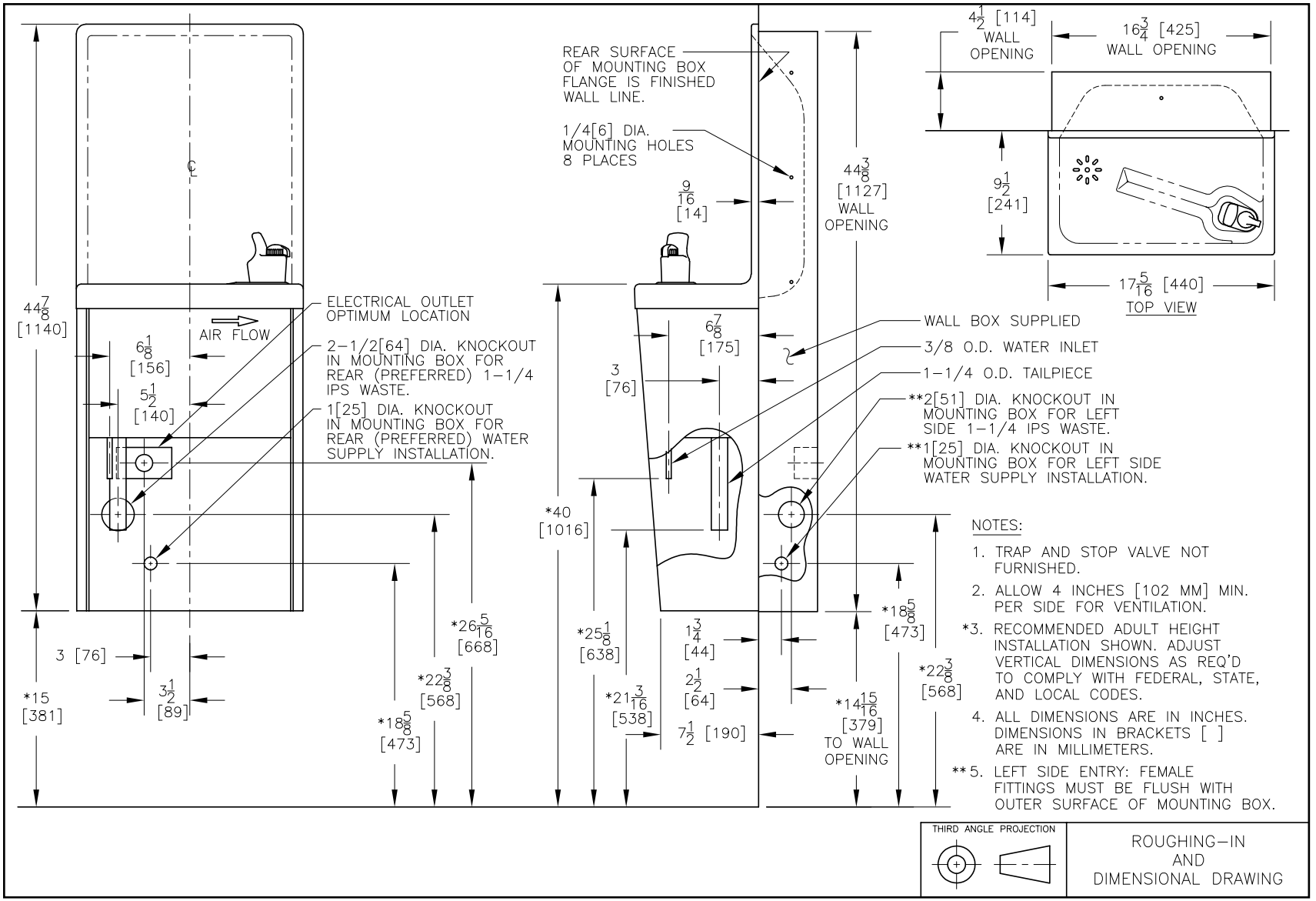

EQUIPARTS
Repair Parts Specialists
TOLL FREE: 800-442-6622
PITTSBURGH: 412-781-9100
www.equiparts.com
That Hard to Find Part is Right Here !

OASIS INTERNATIONAL
222 East Campus View Blvd.
Columbus, OH 43235
www.oasiscoolers.com
1-800-646-2747

OASIS is a registered trademark of LVD Acquisition, LLC dba Oasis International, © 2019 LVD Acquisition
AS0018-F-1912